

CENTER FOR HEALTH INFORMATION AND ANALYSIS

**HOSPITAL CASE MIX
(HIDD/EDD/OOD)
FILE ENCRYPTION AND
SUBMISSION INSTRUCTIONS**

JUNE 2024



Table of Contents

Introduction.....	3
Summary of Process:	3
Detailed Instructions for Each Step of the Process	3
Appendix 1: Install CHIA Basic FileSecure Application	5
Prerequisites.....	5
Appendix 2: Encrypt Submission File(s) using Basic FileSecure	8
Appendix 3: Upload Encrypted Submission File(s) to CHIA.....	11
Appendix 4: Retrieve Edit Detail Report from CHIA's Submissions Intake Application.....	14
Appendix 5: Decrypt Edit Detail Report.....	16

Introduction

Welcome! The purpose of this guide is to provide instructions for securely transmitting Hospital Case Mix (HIDD/EDD/OOD) Data files to the Massachusetts Center for Health Information and Analysis (CHIA). These instructions supplement the specifications for the format of the submission file and the required data elements within it as identified in the Hospital Case Mix Data Specification Manuals. Please review the steps below for submitting files to CHIA.

Summary of Process:

The **steps*** for securely transmitting submission files to CHIA are as follows:

Step 1: Create Submission File(s) using Provider's Data.

Step 2: Encrypt Submission File(s) using Basic FileSecure.

Step 3: Upload Encrypted File(s) to CHIA's Submissions Intake Application.

Step 4: Retrieve Edit Detail Report(s) from CHIA's Submissions Intake Application.

Step 5: Decrypt Edit Detail Report(s) using Basic FileSecure.

Step 6: Review Edit Detail Report(s) and Resubmit File(s) to CHIA's Submissions Intake Application (if necessary).

*Detailed instructions for each of the above steps are provided below.

Please contact CHIA at DL-Data-Submitter-HelpDesk@chiamass.gov or your assigned Liaison with any questions or concerns about the process.

Detailed Instructions for Each Step of the Process

Step 1: Create Submission File(s) using Provider's Data

- Create submission file(s) according to CHIA's required format outlined in the **Hospital Case Mix Data Specification Manuals** available on CHIA's website at this [link](#).

Step 2: Encrypt Submission File(s) using Basic FileSecure

- Since CHIA requires that providers encrypt each submission file before transmission, CHIA provides an application for encrypting and decrypting files at the provider site. Initially, each provider should download and install the application called **Basic FileSecure** according to the instructions in **Appendix 1: Install CHIA Basic FileSecure Application**. Before installing updated versions, please remove older versions of **Basic FileSecure** from your computer by deleting the following folder: C:\Program Files (x86)\CHIA Basic FileSecure.

- After successfully downloading and installing the **Basic FileSecure** application, the submission file(s) created in Step 1(above) should be encrypted using the instructions in **Appendix 2: Encrypt Submission File(s) using Basic FileSecure**.
- The **Basic FileSecure** application is also used to decrypt the Edit Detail Reports created by CHIA. (see Step 5)

Step 3: Upload Encrypted File(s) to CHIA's Submissions Intake Application

- Once the submission file is created and encrypted, it should be uploaded to CHIA according to the instructions in **Appendix 3: Upload Encrypted Submission File(s) to CHIA**.

Step 4: Retrieve Edit-Detail Report(s) from CHIA's Submissions Intake Application

- CHIA processes each submission by applying edits to the overall file format and applying edits to the data elements submitted. This process creates a report called the Edit Detail Report which includes any errors triggered by editing the submitted data. Each provider can retrieve an encrypted copy of the Edit Detail Report from the CHIA Submissions Intake application by following the instructions in **Appendix 4: Retrieve Edit Detail Report from CHIA's Submissions Intake Application**.

Step 5: Decrypt Edit Detail Report(s) using Basic FileSecure

- Before each provider opens the Edit Detail Report, he/she should decrypt the report to transform the file format from an encrypted file to an EXCEL spreadsheet with multiple tabs. The instructions for decrypting the report are in **Appendix 5: Decrypt Edit Detail Report** using Basic FileSecure.

Step 6: Review Edit Detail Report(s) and Resubmit File(s) to CHIA's Submissions Intake Application (if necessary)

- If the submission file(s) requires updates and/or corrections based on the review of the Edit Detail Report(s), the provider should update the file(s) and resubmit according to the instructions in Steps 1-3 above. Please contact CHIA at DL-Data-Submitter-HelpDesk@chiamass.gov with any questions or concerns about the report(s) or the submission process.

Appendix 1: Install CHIA Basic FileSecure Application

Prerequisites

- Downloading the executable file may require **Administrator access** to complete the Basic FileSecure installation. Please check with your organization's internal PC or network administrator contacts.
- Basic FileSecure has been tested and certified to run under:
 - Windows 10 & 11 64 Bit (*Note: FileSecure will NOT run under Windows XP*).
- The Basic FileSecure application is encoded with an encryption key that is unique to your hospital(s), so it is important that you remove any older references to FileSecure (if present) prior to your file download. Older versions of Basic FileSecure can be removed by deleting the following folder: **C:\Program Files (x86)\CHIA FileSecure**.

Step 1: Log into CHIA Submissions

Log into CHIA Submissions* using Google Chrome with the username and password you received from CHIA. (If you have previously submitted Hospital Case Mix data files using the INET portal, please use the same username and password).

Website URL: <https://chiasubmissions.chia.state.ma.us>

*Login issues can be addressed by contacting DL-Data-Submitter-HelpDesk@chiamass.gov.



Step 2: Download Basic FileSecure

- Once logged into CHIA Submissions, please download the Basic FileSecure application by clicking the **Launch** button in the **Basic FileSecure** folder. After installing Basic FileSecure on your workstation (or local resource of your choice), you will use the utility to encrypt Hospital Case Mix files for submission.

Note: *If other filings are submitted to CHIA for different purposes, they may also appear on this landing page.*

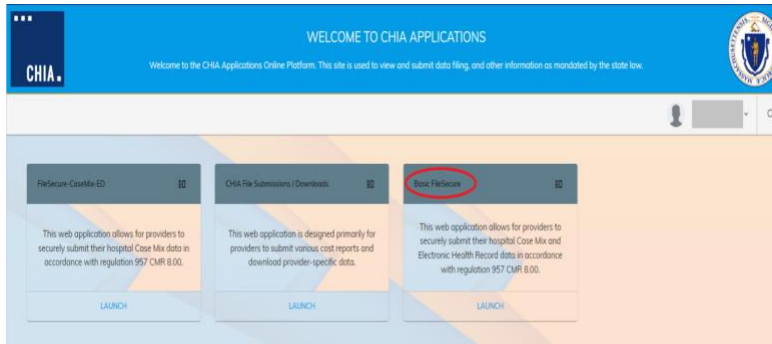

- b) Upon selection of the icon button, CHIA is dynamically creating a custom Basic FileSecure for your organization. Once the page appears click the **Download >>** button.

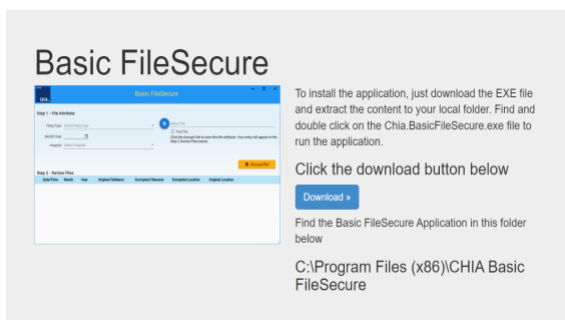

- c) The install program will be downloaded to the Downloads folder (e.g., C:\Users\j\janedoe\Downloads) by default.
- d) When the download is complete, you will see the install file named Basic FileSecure.exe in your downloads folder.
- e) Double click on the Basic FileSecure.exe file.
- f) Depending on your virus software, you may receive a message similar to the following. Click “Allow this file”.

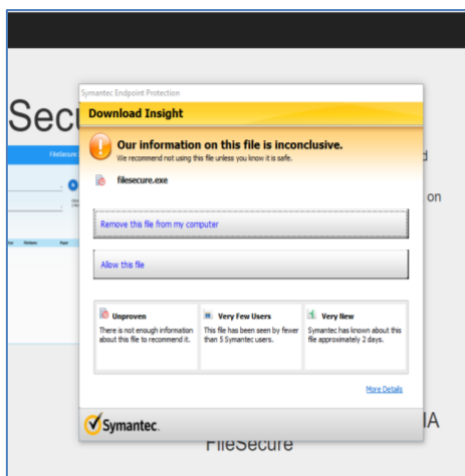

- g) You will receive the following pop-up. Click “Yes” to install.

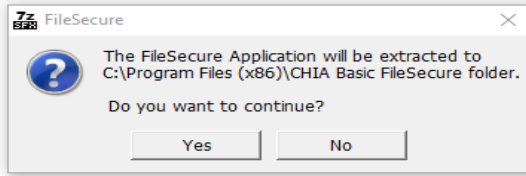

- h) If you receive the below error message, you do not have the access rights on your PC or workstation to install the Basic FileSecure application. Click on the "OK" button.

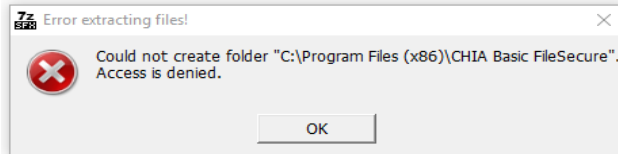

- i) To fix this you will need a network or system administrator to install Basic FileSecure. Once the administrator installs FileSecure, the administrator needs to give you Read and Write permissions to the following folder:
C:\Program Files (x86)\CHIA Basic FileSecure.

Appendix 2: Encrypt Submission File(s) using Basic FileSecure

Step 1: Open FileSecure and Adjust Settings

- a) Basic FileSecure can be launched by clicking on the shortcut on the desktop or the CHIA Basic FileSecure executable (.exe.). The executable file is located where the application was saved (typically saved to the Program Files x86 folder in your C: drive or personal desktop.) See the folder path and highlighted file in the image below. Click on the highlighted executable to launch Basic FileSecure.

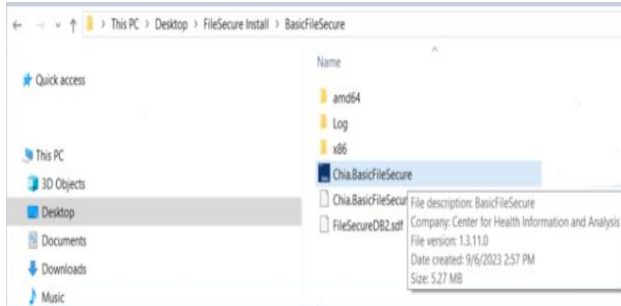

Encrypt File Submission Initial Page

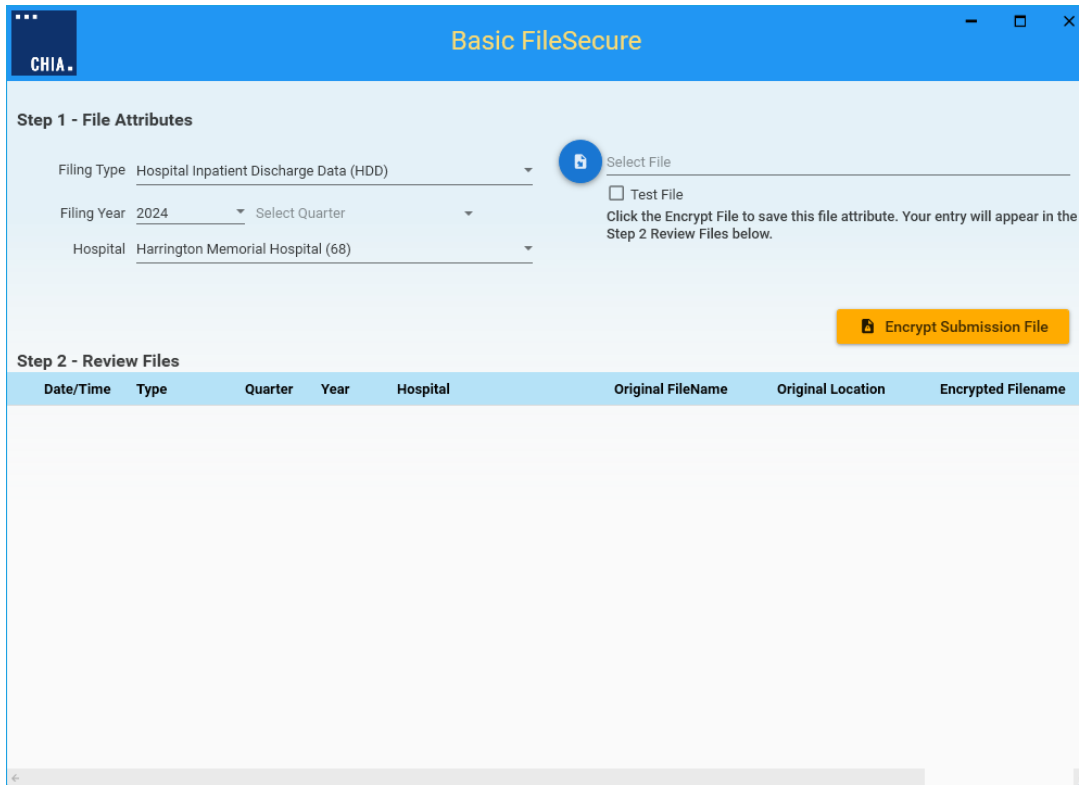

- b) Before proceeding with entries on the Encrypt Submission File page, you will need to designate where encrypted files will be stored on your computer or internal network. Using the Menu dropdown from the CHIA logo, please select Settings. If you do not select a file location, the Filing Home page will redirect you to the Settings page.
- c) Click on the blue CHIA box at the top left side of the screen.

- d) Select the Settings item from the drop-down menu.

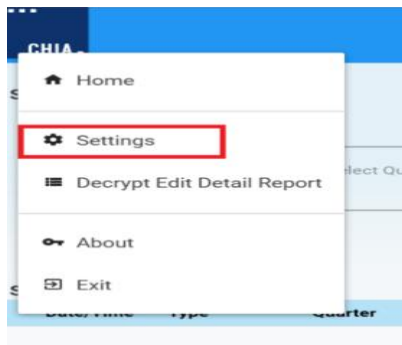

- e) Once at Settings, click on the folder icon to the right of Encrypted File Folder. Browse your Windows File Explorer and designate a file location where newly encrypted files can be stored and retrieved later. You may create a new folder by clicking on Make New Folder in the Browse for Folder pop-up. Once a designated location is selected, click on the orange Save button at the top right side of the screen.

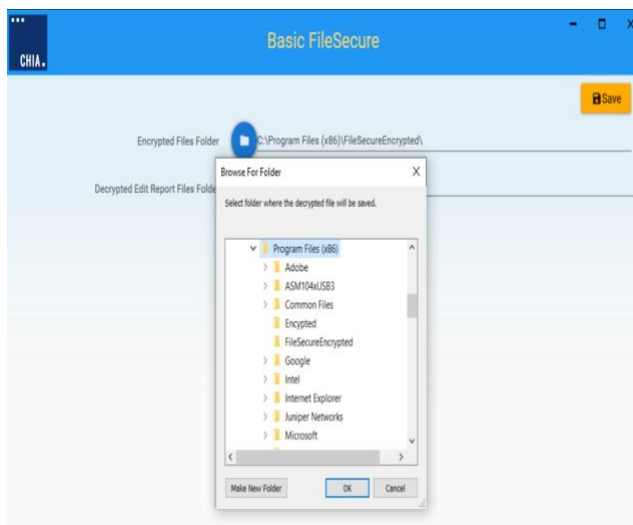

IMPORTANT: Keep the original file name that is created by Basic File Secure. DO NOT change the file name when uploading to CHIA Submissions (step 3 of Appendix 3).

File name example: 111_3_2024_1_03262024124720_1311_PROD_BFS

Step 2: Encrypt File(s)

- a) If you are not on the Basic FileSecure Home page, click on the blue CHIA box at the top left side of the screen. Click on Home in the drop-down menu.

- b) Populate all entries on the left side of screen in Step 1 – File Attributes. You must provide Filing Type (HIDD/EDD/OOD), Filing Year (Fiscal Year), Select Quarter (Fiscal Quarter) and Hospital.
- c) Click on the blue icon on the left of Select File. Search for and attach the file to be encrypted. Click on the orange Encrypt Submission File button.
- d) Test Files: Check the Test File box if you intend for the file to be uploaded to CHIA’s Test database. If unchecked, the submitted files will be uploaded to the Production database and will be processed as a valid submission for the Filing Year and Quarter entered.

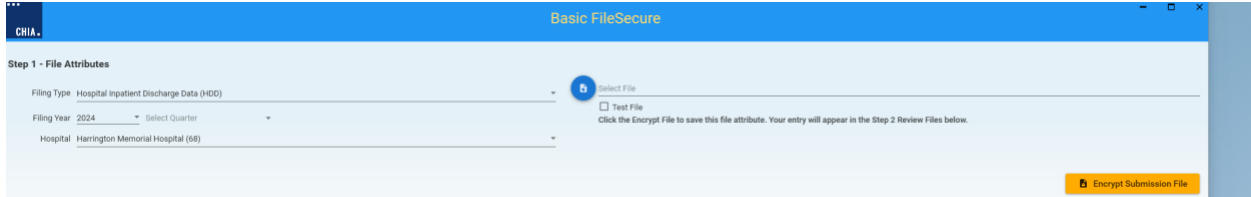

Step 3: Review Encrypted File(s)

CHIA has built in a decrypt function which allows the Provider to decrypt encrypted files.

- a) To decrypt a file, click on the blue Decrypt button. You will be prompted to select a folder location where the decrypted file will be saved.

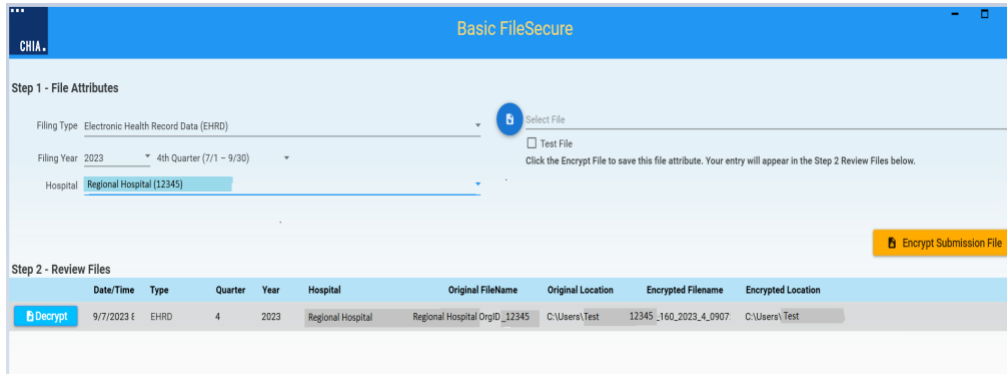

Note: Column headers are adjustable by highlighting the blue divider line and moving the width.

Appendix 3: Upload Encrypted Submission File(s) to CHIA

Step 1: Log into CHIA Submissions Intake Application

Log into CHIA Submissions* with the username and password you received from CHIA using Google Chrome.

Website URL: <https://chiasubmissions.chia.state.ma.us>

*Login issues can be addressed by contacting DL-Data-Submitter-HelpDesk@chiamass.gov.



a) Click on the Launch button in CHIA File Submissions / Downloads folder after successful login.

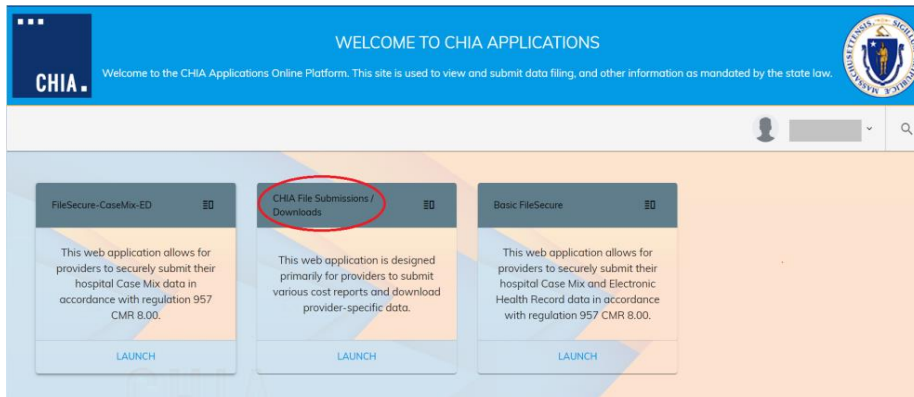

Note: If other filings are submitted to CHIA for different purposes, they may also appear on this landing page.

Step 2: Select Submission Type

a) Select Case Mix from the Select Submission Type box and click on the OK button.



Step 3: Upload.

- a) Click on the orange Upload a file button, located in the upper right of the screen.



IMPORTANT: The uploaded file should be the one created in Basic File Secure (step 1(e) of Appendix 2). DO NOT change the assigned file name.

Step 4: Enter required fields.

- a) All fields in the File Upload pop-up are required.
- b) Select the appropriate **Hospital Case Mix Data File (HIDD/EDD/OOD)** from the **Submission Type** dropdown list. Then provide **Hospital Name**, **Filing Year**, and **Quarter**. Populate **Filename** by clicking on the **Browse** button and attaching the file for submission. Then, hit **OK** to submit the file.

A screenshot of a "File Upload" pop-up window. The window has a light blue header with the title "File Upload". Below the header, there are five rows of input fields: "Submission Type" (a dropdown menu with "Hospital Inpatient Discharge Data(HIDD)" selected), "Hospital Name" (a dropdown menu), "Filing Year" (a dropdown menu), "Quarter" (a dropdown menu), and "Filename" (a text input field with a "Browse..." button to its right). At the bottom right of the form are two buttons: "Cancel" and "OK".

- c) You will receive the following message when the file is successfully uploaded. Click on the **OK** button to close the message.

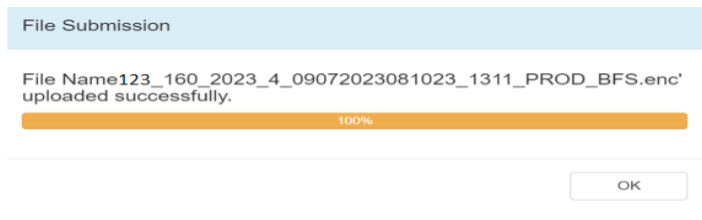

File Upload Details

- d) Successfully uploaded files will appear on the **CHIA File Submissions** screen. The following is a sample of some of the submission details. You may use the horizontal scroll bar at the bottom of the screen to scroll and view all columns.

Note: Column headers are adjustable by highlighting the divider line and moving the width.

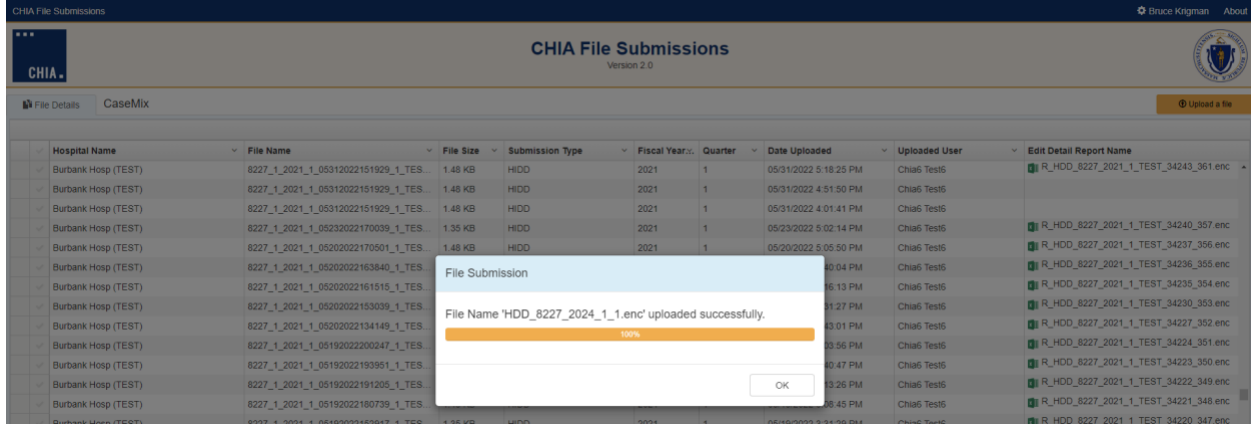

The screenshot displays the CHIA File Submissions application interface. At the top, the title bar reads "CHIA File Submissions" and "Version 2.0". Below the title bar, there are navigation tabs for "File Details" and "CaseMix". The main area contains a table with the following columns: Hospital Name, File Name, File Size, Submission Type, Fiscal Year, Quarter, Date Uploaded, Uploaded User, and Edit Detail Report Name. The table lists multiple submissions from "Burbank Hosp (TEST)" with various file names and upload dates. A modal dialog box is overlaid on the table, titled "File Submission", with the message "File Name 'HDD_8227_2024_1_1.enc' uploaded successfully." and a progress bar at 100%. An "OK" button is visible at the bottom of the dialog.

Hospital Name	File Name	File Size	Submission Type	Fiscal Year	Quarter	Date Uploaded	Uploaded User	Edit Detail Report Name
Burbank Hosp (TEST)	8227_1_2021_1_05312022151929_1_TES...	1.48 KB	HIDD	2021	1	05/31/2022 5:18:25 PM	Chia6 Test5	R_HDD_8227_2021_1_TEST_34243_361.enc
Burbank Hosp (TEST)	8227_1_2021_1_05312022151929_1_TES...	1.48 KB	HIDD	2021	1	05/31/2022 4:51:50 PM	Chia6 Test5	R_HDD_8227_2021_1_TEST_34240_357.enc
Burbank Hosp (TEST)	8227_1_2021_1_05312022151929_1_TES...	1.48 KB	HIDD	2021	1	05/31/2022 4:01:41 PM	Chia6 Test5	R_HDD_8227_2021_1_TEST_34237_356.enc
Burbank Hosp (TEST)	8227_1_2021_1_05232022170039_1_TES...	1.35 KB	HIDD	2021	1	05/23/2022 5:02:14 PM	Chia6 Test5	R_HDD_8227_2021_1_TEST_34236_355.enc
Burbank Hosp (TEST)	8227_1_2021_1_05202022170501_1_TES...	1.48 KB	HIDD	2021	1	05/20/2022 5:05:50 PM	Chia6 Test5	R_HDD_8227_2021_1_TEST_34235_354.enc
Burbank Hosp (TEST)	8227_1_2021_1_05202022163840_1_TES...					05/20/2022 4:09:04 PM	Chia6 Test5	R_HDD_8227_2021_1_TEST_34230_353.enc
Burbank Hosp (TEST)	8227_1_2021_1_05202022161515_1_TES...					05/20/2022 3:51:27 PM	Chia6 Test5	R_HDD_8227_2021_1_TEST_34227_352.enc
Burbank Hosp (TEST)	8227_1_2021_1_05202022153039_1_TES...					05/20/2022 3:03:01 PM	Chia6 Test5	R_HDD_8227_2021_1_TEST_34224_351.enc
Burbank Hosp (TEST)	8227_1_2021_1_05192022134149_1_TES...					05/19/2022 4:03:56 PM	Chia6 Test5	R_HDD_8227_2021_1_TEST_34223_350.enc
Burbank Hosp (TEST)	8227_1_2021_1_05192022193951_1_TES...					05/19/2022 4:00:47 PM	Chia6 Test5	R_HDD_8227_2021_1_TEST_34222_349.enc
Burbank Hosp (TEST)	8227_1_2021_1_05192022191205_1_TES...					05/19/2022 3:53:26 PM	Chia6 Test5	R_HDD_8227_2021_1_TEST_34221_348.enc
Burbank Hosp (TEST)	8227_1_2021_1_05192022180739_1_TES...					05/19/2022 3:48:45 PM	Chia6 Test5	R_HDD_8227_2021_1_TEST_34220_347.enc

Appendix 4: Retrieve Edit Detail Report from CHIA's Submissions Intake Application

Step 1: Log into CHIA Submissions Intake Application

Log into CHIA Submissions* with the username and password you received from CHIA.

Website URL: <https://chiasubmissions.chia.state.ma.us>

*Login issues can be addressed by contacting DL-Data-Submitter-HelpDesk@chiamass.gov.



a) Click on the **Launch** button in **CHIA File Submissions / Downloads** folder after successful login.

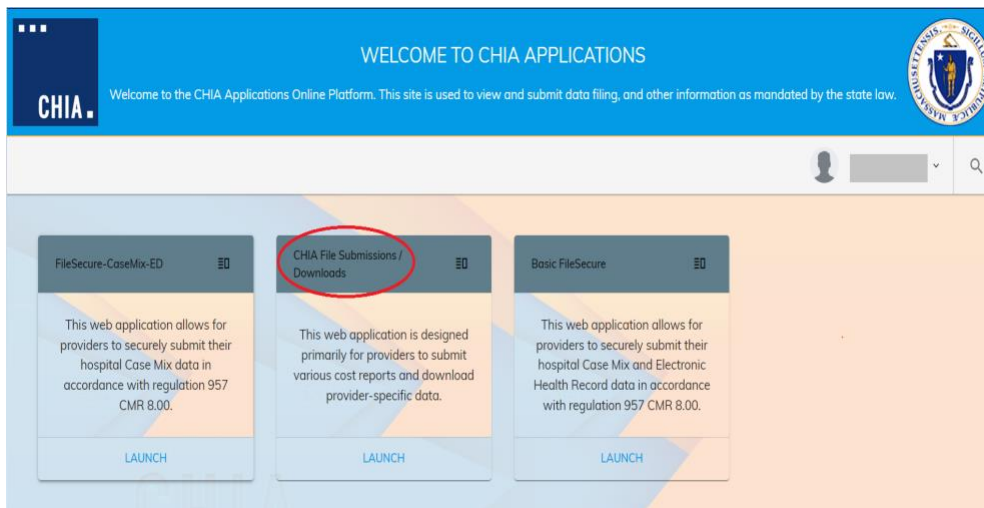

Note: If other filings are submitted to CHIA for different purposes, they may also appear on this landing page.

b) Select **Case Mix** and click on the **OK** button.

Select Submission Type

Type:

Step 2: Download the Encrypted File

a) Scroll to the **Edit Detail Report Name** column that is displayed on the **CHIA File Submissions** screen. Click on the **green EXCEL icon** beside the file name. The file will be downloaded to the user's Downloads folder OR the user's designated folder for encrypted files.



The screenshot shows the CHIA File Submissions interface. At the top, there's a header with "CHIA File Submissions" and "Version 2.0". Below the header, there's a navigation bar with "File Details" and "CaseMix". The main content is a table with the following columns: Hospital Name, File Name, File Size, Submission Type, Fiscal Year, Quarter, Date Uploaded, Uploaded User, Edit Detail Report Name, and Date Downloaded. The table contains four rows of data, each representing a file submission from Burbank Hosp (TEST). The "Edit Detail Report Name" column contains a green Excel icon next to the file name.

	Hospital Name	File Name	File Size	Submission Type	Fiscal Year	Quarter	Date Uploaded	Uploaded User	Edit Detail Report Name	Date Downloaded
	Burbank Hosp (TEST)	8227_1_2021_1_03092023193327_1_TES...	1.29 KB	HIDD	2021	1	03/09/2023 7:34:24 PM	Chia6 Test6	 R_HDD_13185_2021_1_TEST_37842_830.enc	
	Burbank Hosp (TEST)	8227_1_2021_1_03092023165030_1_TES...	1.29 KB	HIDD	2021	1	03/09/2023 6:52:25 PM	Chia6 Test6	 R_HDD_13185_2021_1_TEST_37841_829.enc	
	Burbank Hosp (TEST)	8227_1_2021_1_03062023192229_1_TES...	1.29 KB	HIDD	2021	1	03/06/2023 7:24:35 PM	Chia6 Test6	 R_HDD_8227_2021_1_TEST_37824_828.enc	
	Burbank Hosp (TEST)	8227_1_2021_1_03062023162229_1_TES...	1.29 KB	HIDD	2021	1	03/06/2023 7:23:56 PM	Chia6 Test6		

Appendix 5: Decrypt Edit Detail Report

Step 1: Log into Basic FileSecure and Adjust Settings

- a) Basic FileSecure can be launched by clicking on the shortcut on the desktop or the CHIA Basic FileSecure executable (.exe.) file. The executable file is located where the application was saved (typically saved to the Program Files x86 folder in your C: drive or personal desktop.) See the folder path and highlighted file in the image below. Click on the highlighted executable to launch Basic FileSecure.

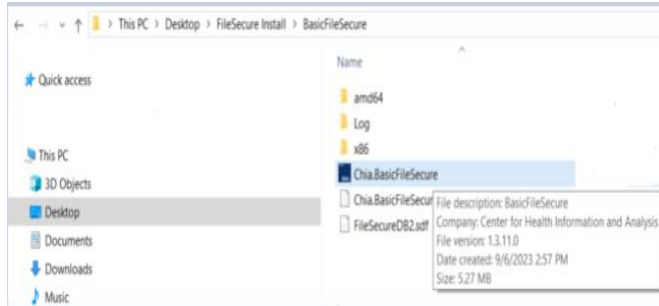

- b) The following screen will display once Basic FileSecure is launched.

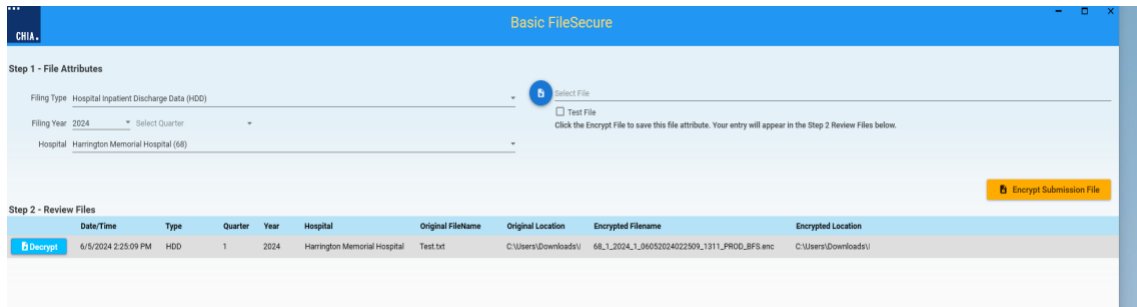

Step 2: Decrypt File(s)

- a) Click on the blue CHIA box at the top left side of the screen.
- b) Select the **Decrypt Edit Detail Report** item from the drop-down menu.

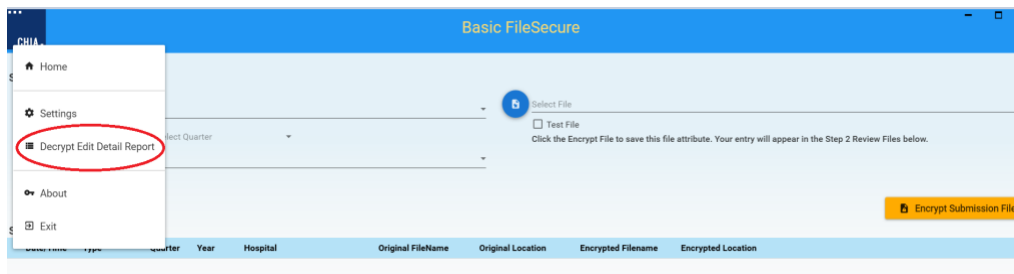

- c) Click on the icon next to **Browse Encrypted (.ENC) File** to locate the encrypted **Edit Detail Report** file. The decrypted file will be stored in the Decrypted Files folder where the application was saved.

- d) Select **Hospital** from the dropdown list and click on the orange **Decrypt / Save** button to decrypt and save the file.

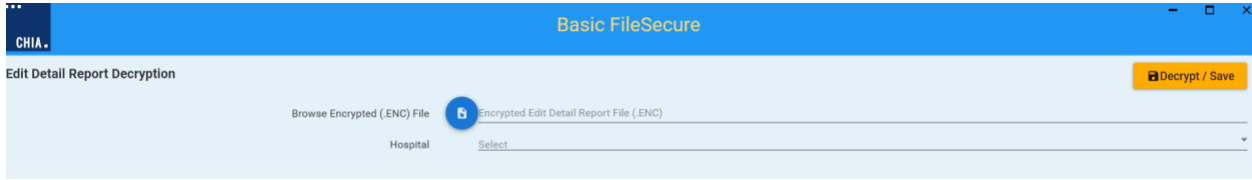

- e) If a designated location was not created, you will receive the following message:

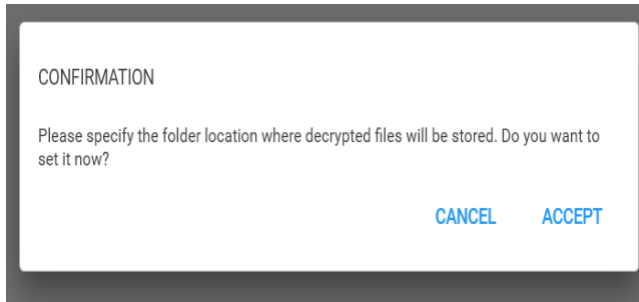

- f) Click on the **Accept** button to designate a location for decrypted files.

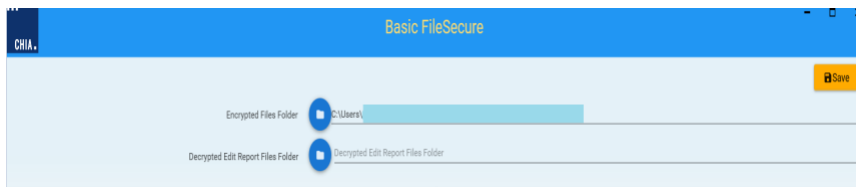

- g) Click on the folder icon next to **Decrypted Edit Report Files Folder**.
- h) You may either select an existing folder, or you may create a new folder by clicking on the **Make New Folder** button. Click on the orange **Save** button at the top right side of screen. The decrypted file will be stored in the designated folder.

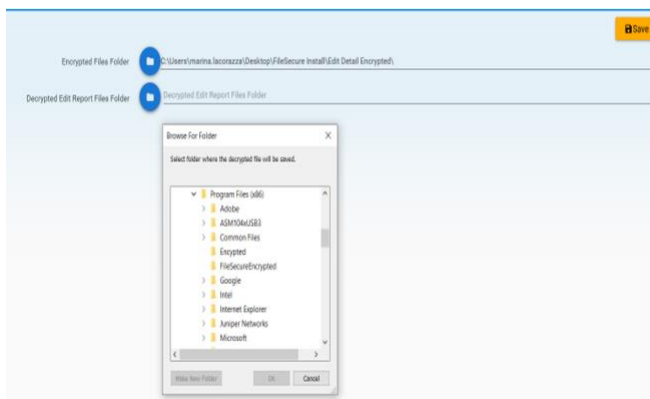



For more information, please contact:

CENTER FOR HEALTH INFORMATION AND ANALYSIS

501 Boylston Street
Boston, MA 02116

www.chiamass.gov

[✉@Mass_CHIA](mailto:info@Mass_CHIA)

(617) 701-8100